Stand: 01.11.2023

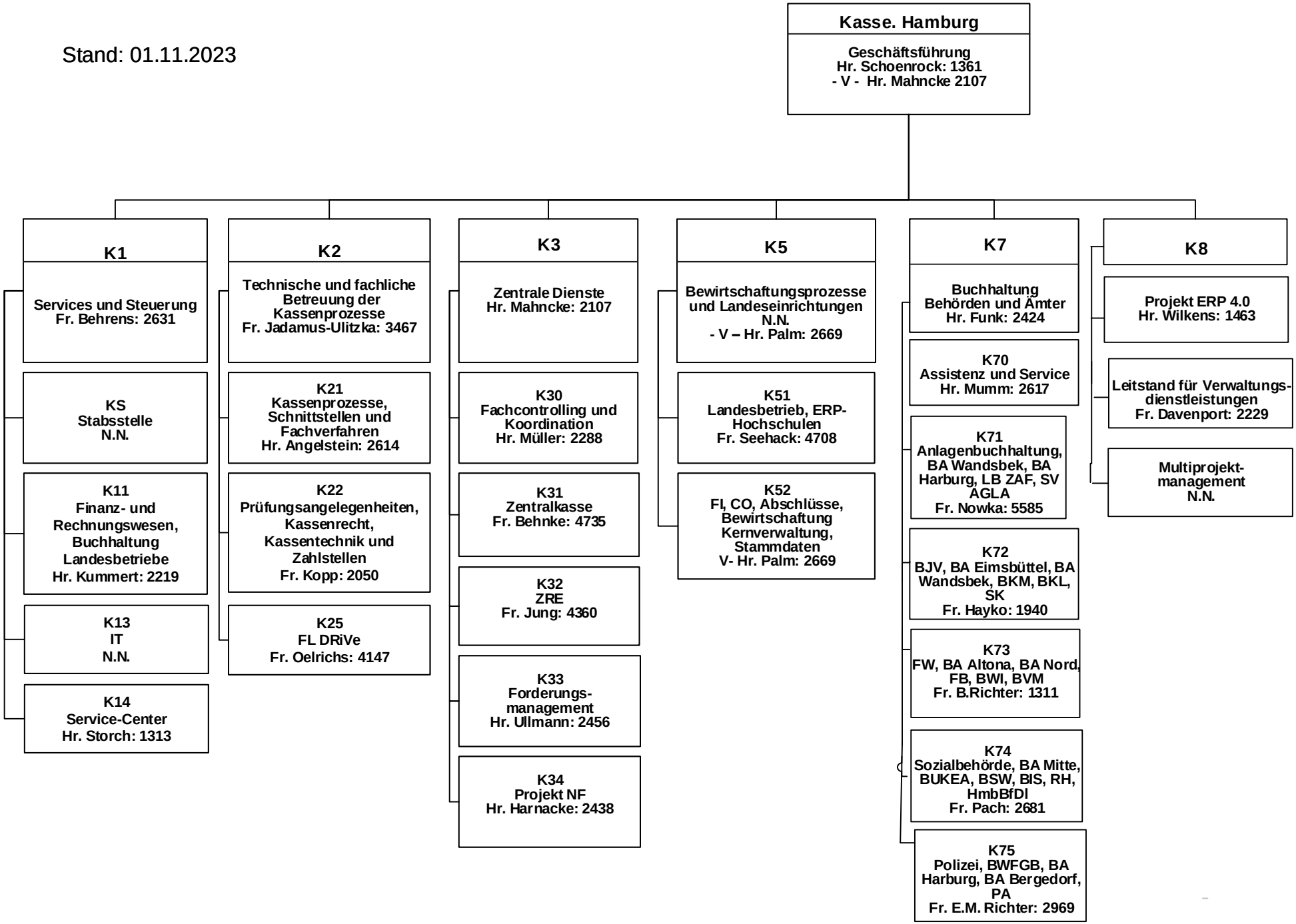

Organigramm der Kasse.Hamburg