Bella Ciao

Arr: Maike Spieker
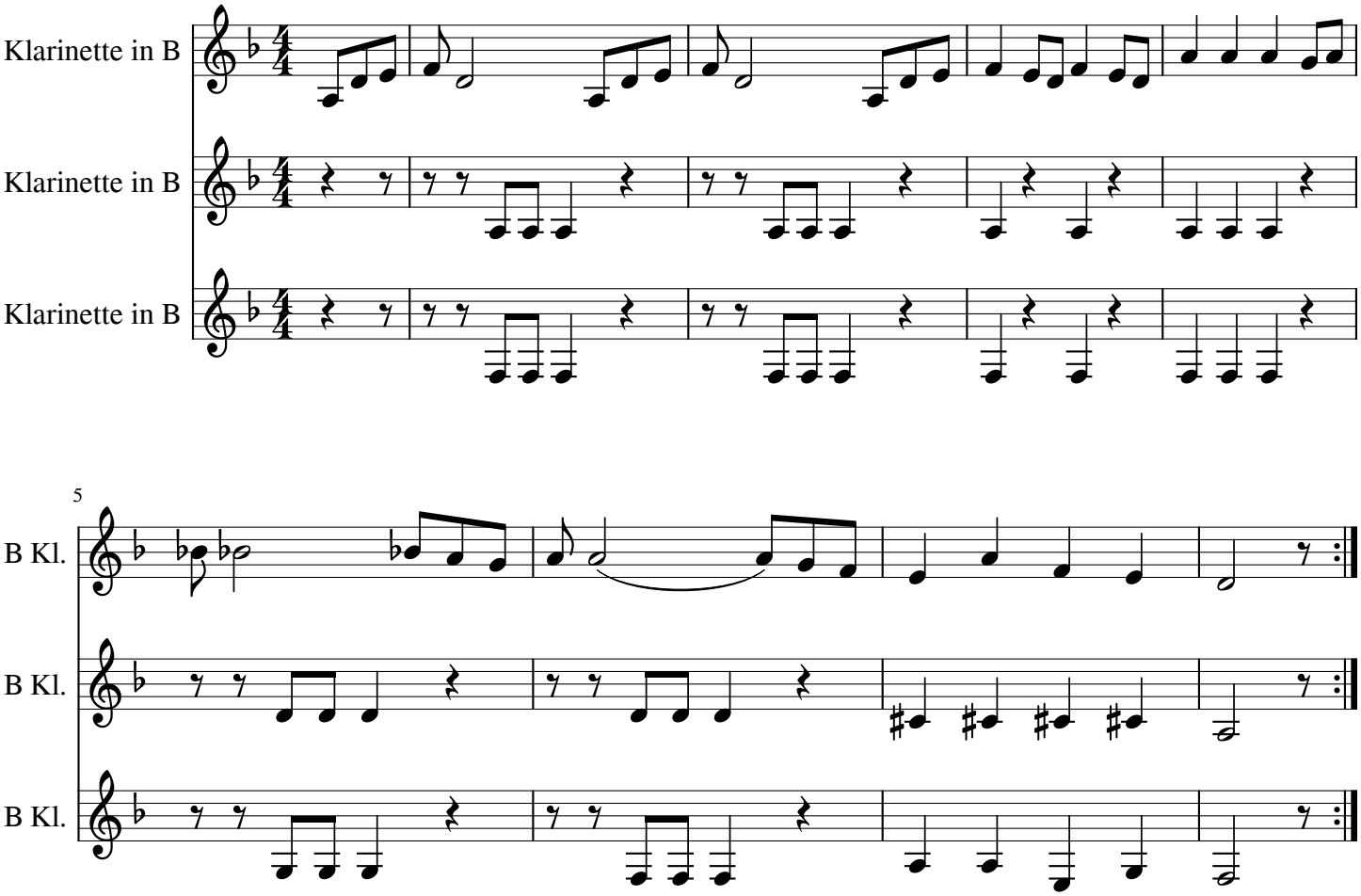
traditionell