Scarborough Fair

Gitarre 2
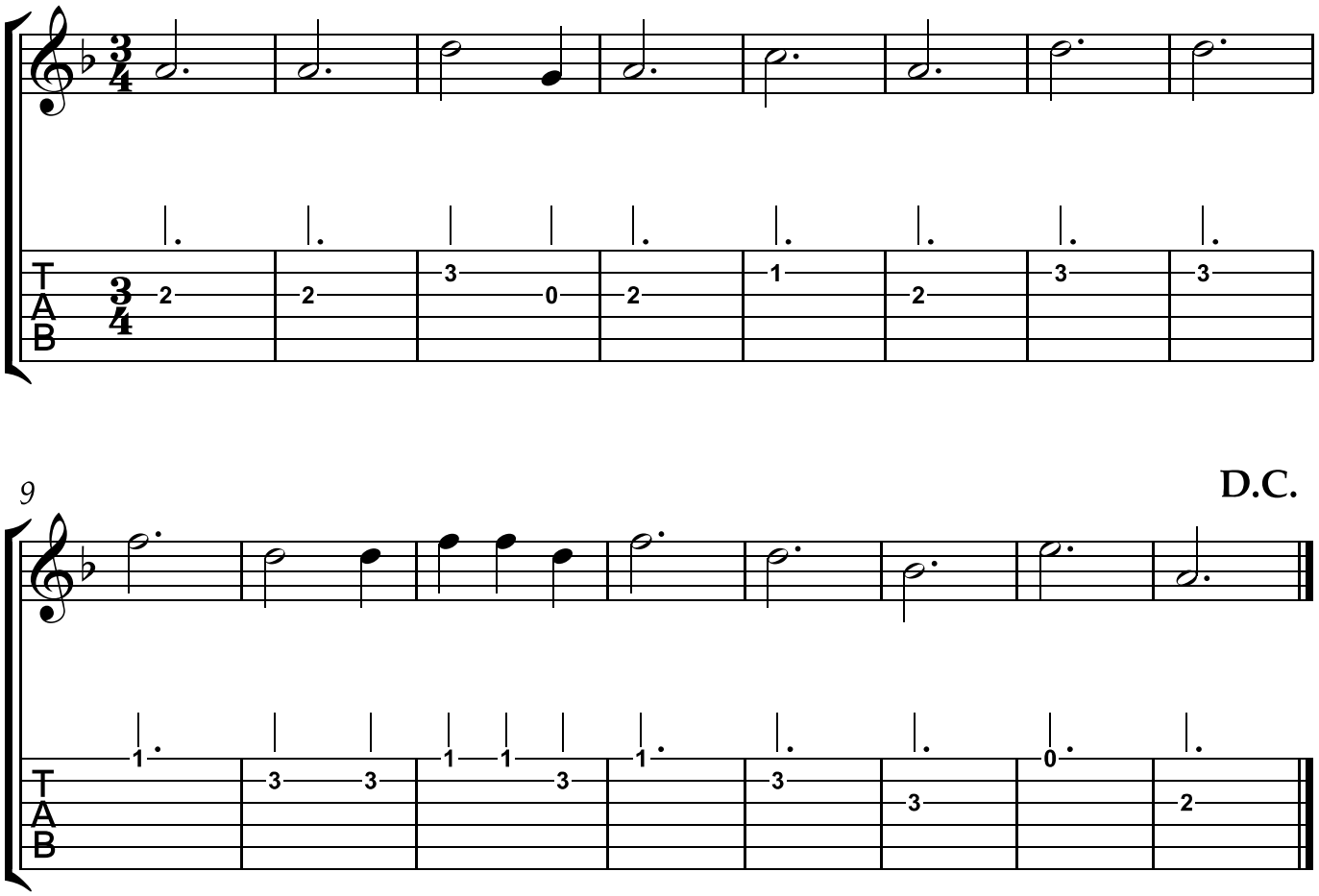
arr. Jörg Arfert