2. Stimme in B

Der Spielmann
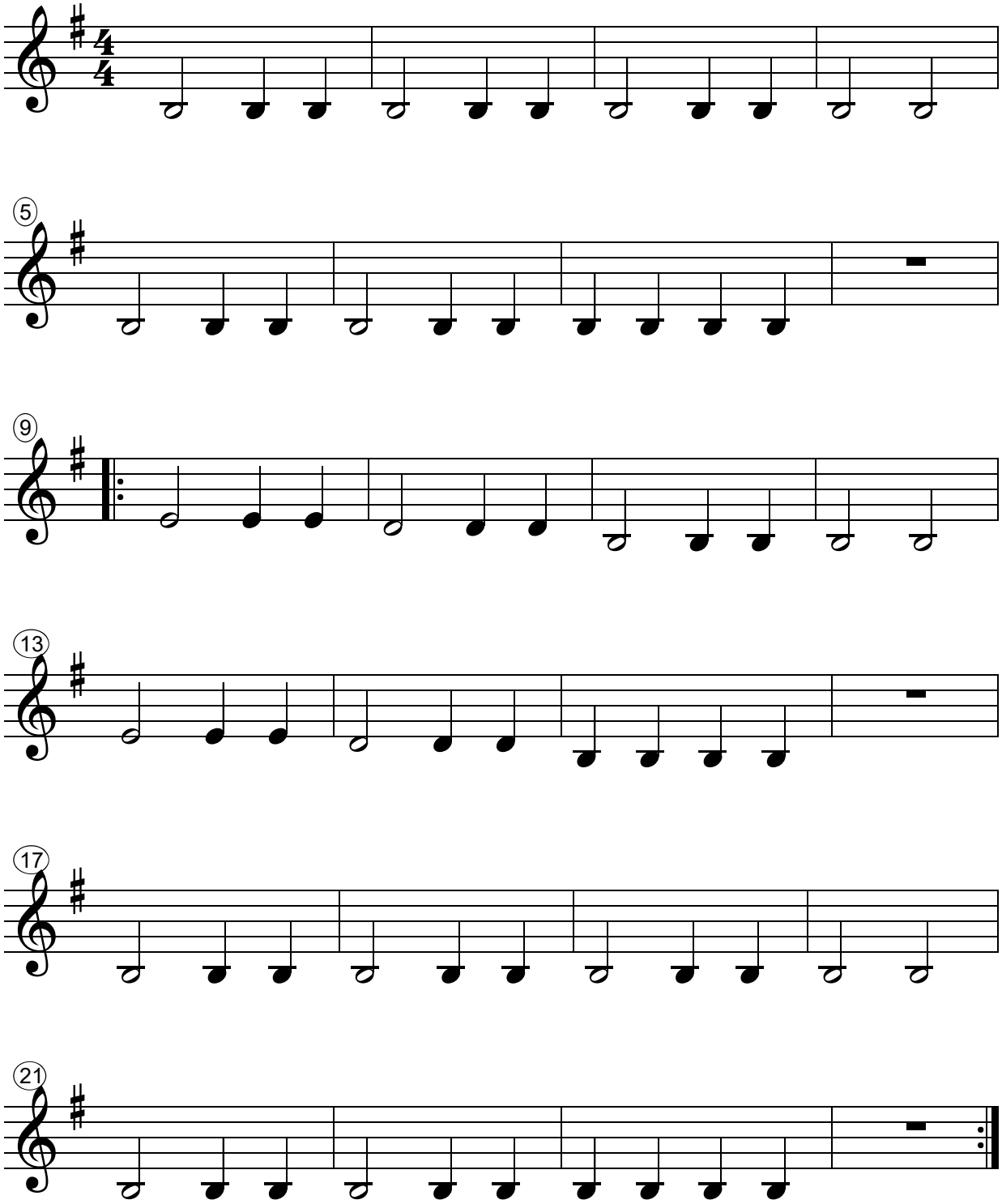
S. Braun