Cajón, Congas

# Eine JEKIschichte

**Arr.: Christoph Kalz**

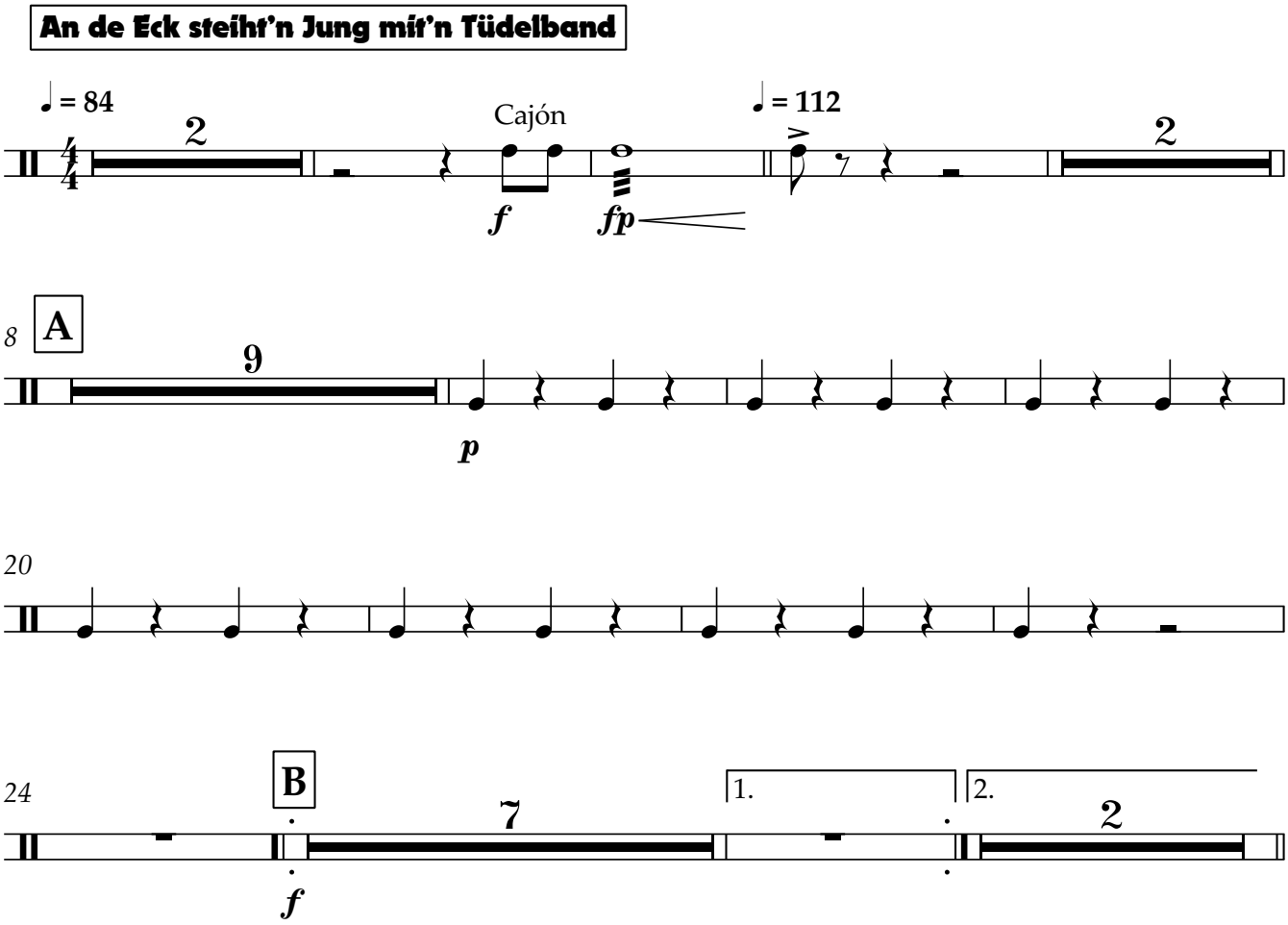


Copyright © Christoph Kalz, musikalz.de / Eine JEKIschichte

**Ich bin neu in der Hamburger Schule (Tocotronic)**

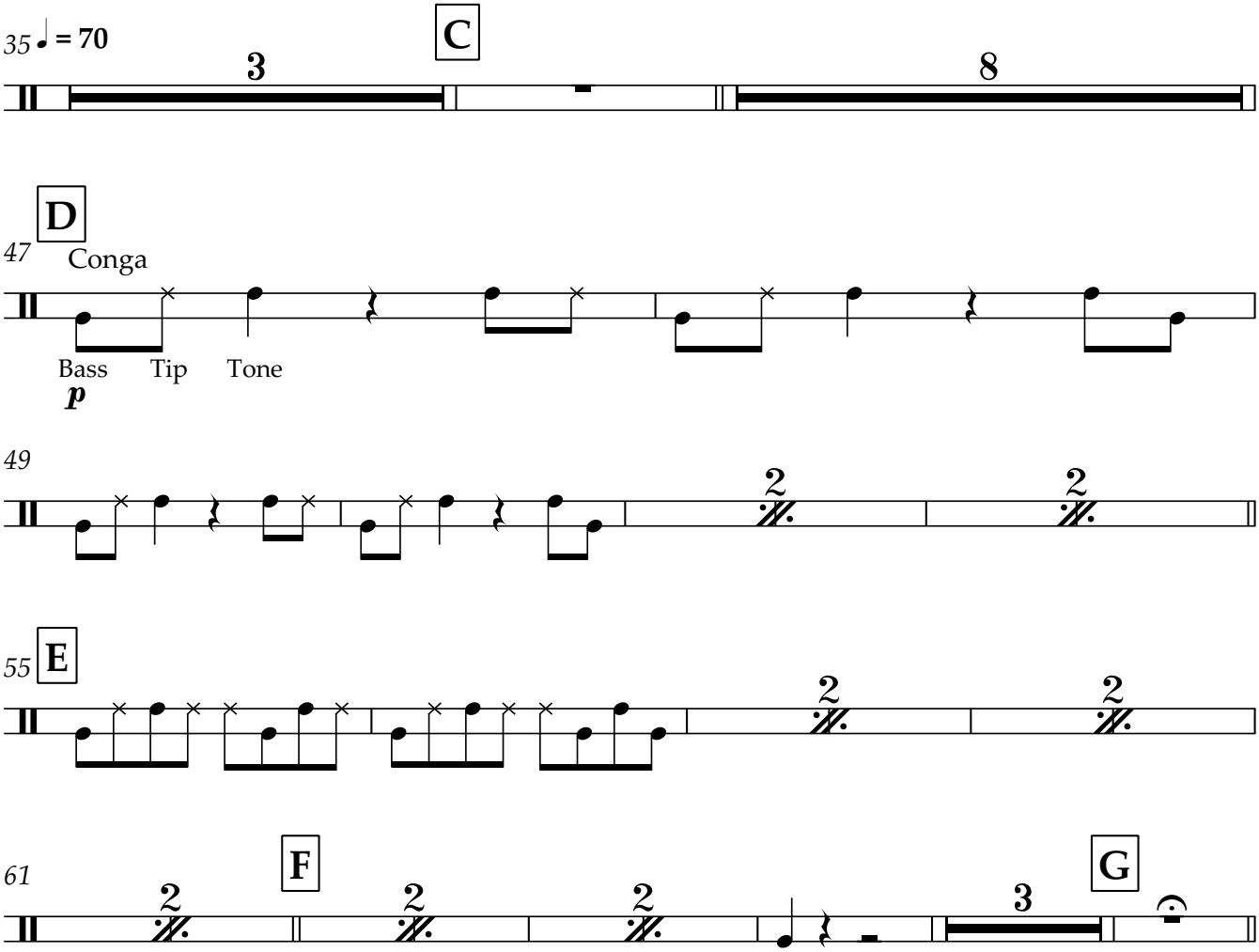


**Alphornthema (Brahms)**

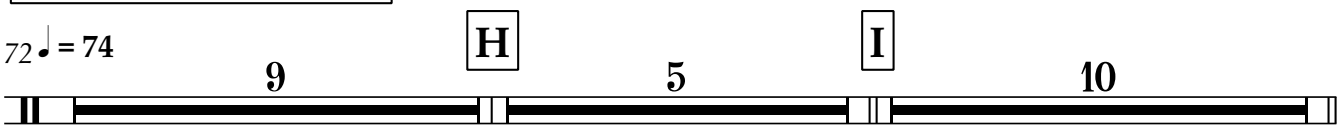


**Hauptthema, IV. Satz, 1. Sinfonie (Brahms)**

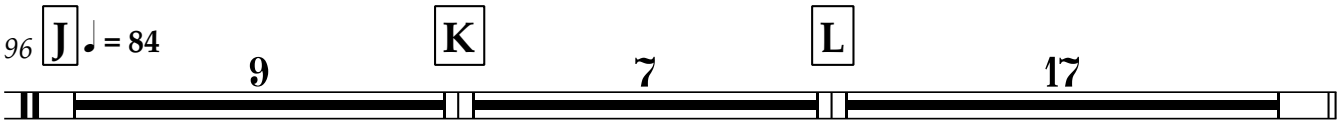


Copyright © Christoph Kalz, musikalz.de / Eine JEKIschichte

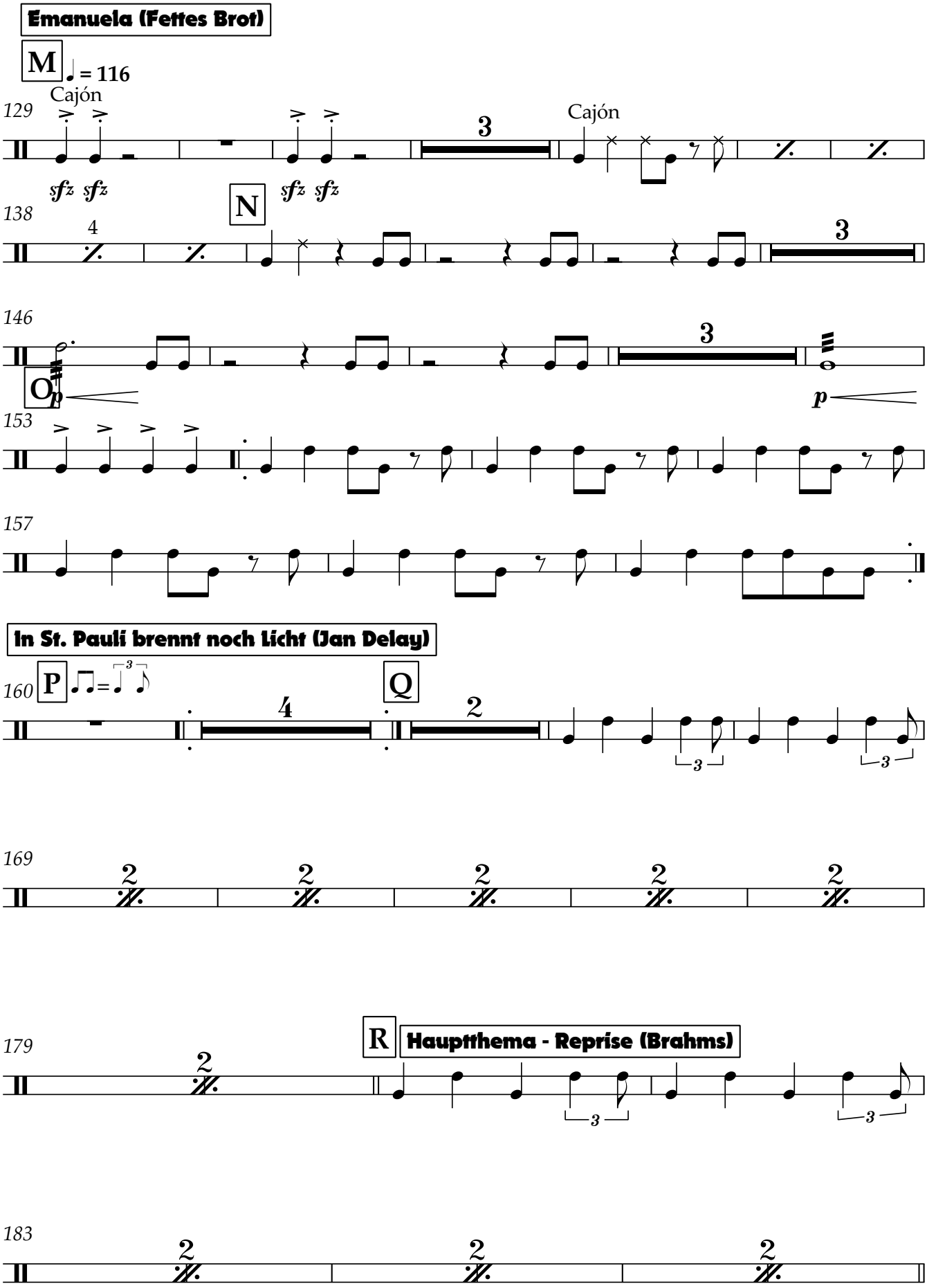


Copyright © Christoph Kalz, musikalz.de / Eine JEKIschichte

**Das Herz von St. Pauli (Hans Albers)**

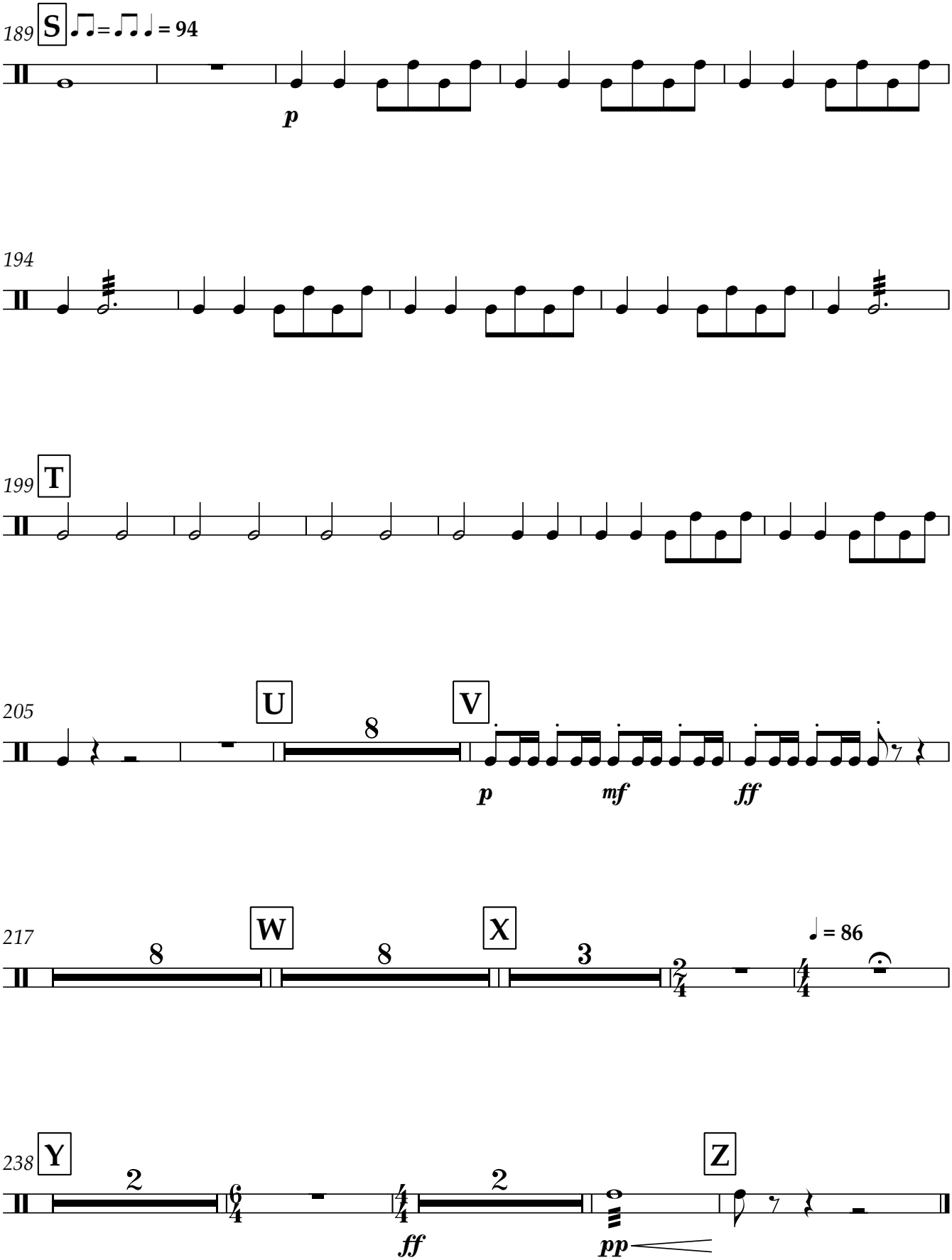


Copyright © Christoph Kalz, musikalz.de / Eine JEKIschichte