2 in B

Karneval der Tiere

Schildkröten

Camille Saint-Saëns

Andante maestoso ♩ = 40

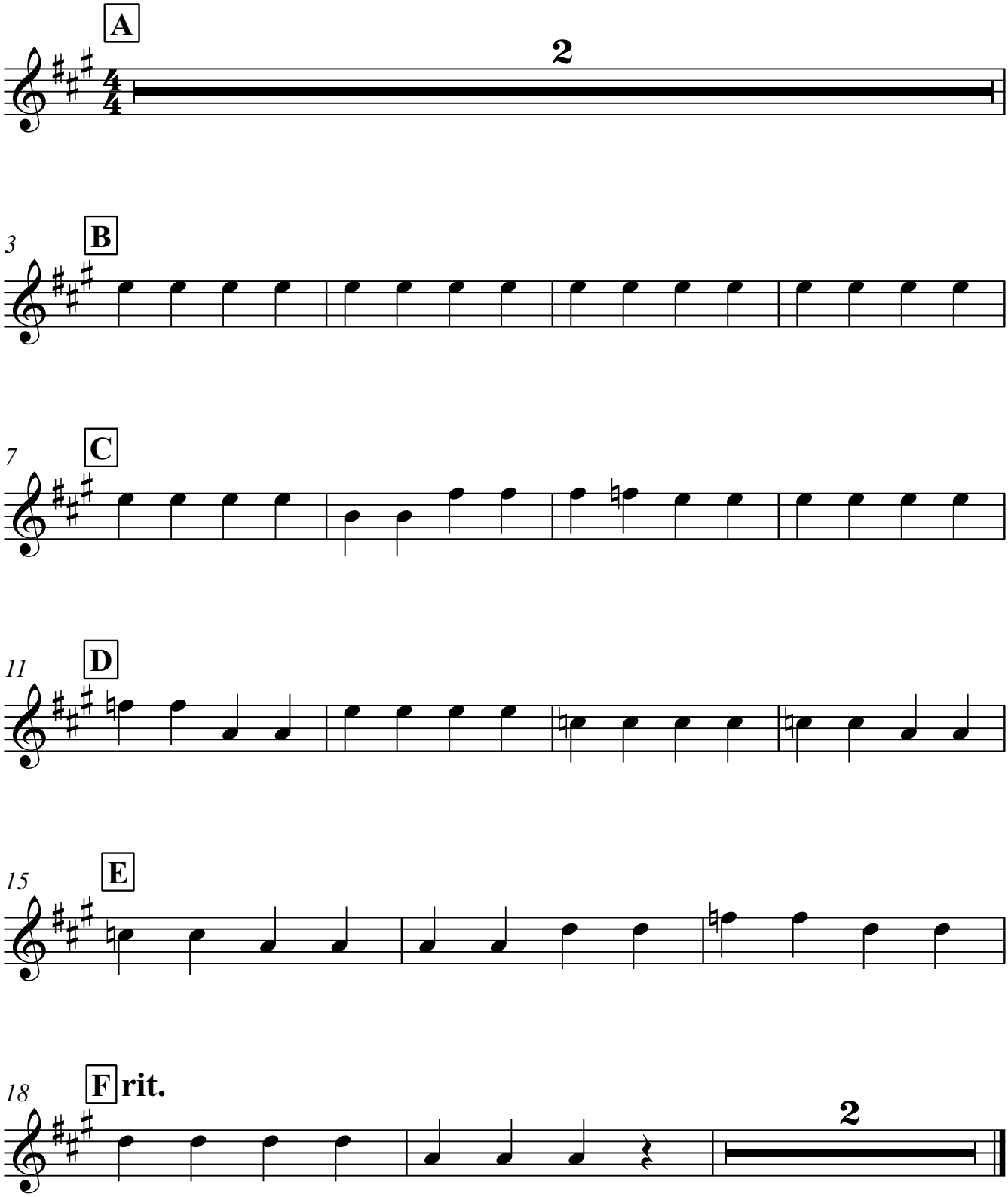

Katharina Katze